



COPSESA

Company overview

Group overview

Construction

Civil works

Building

Engineering

Energy

Services

Agglomerate

Earthworks

Concessions

Sport and fitness centre

Design

Operation



Founded in 1977 as a family company. José San Emeterio Castro

In 1988 becomes a PLC (Public Limited Company):

- Mechanical excavation and blasting.
- All works related to civil work construction and engineering

Currently our activity is present in almost all areas of construction and we have become a solid and competitive company.



Infrastructures



Urban projects



Residential market



**Foundation and
Mechanical excavation**



Industrial construction



Retail



Hydraulic projects



Logistical projects



Renewable energy



COPSESA



Values



Confidence



Persons



Experience



Commitment



Sustainability

Copsesa's organisation has a wide range of services, with highly qualified professionals, and covers the main areas of services related to construction:

**OUR
STAFF**

**OUR
COMPETITIVE
ADVANTAGE**



- Engineering
- Architecture
- Topography
- Health and security
- Quality and environmental department
- Legal department
- Finance and administration
- Sustainability department
- Human resources

Therefore, Copsesa is able to provide agile services and offers better delivery and quality of construction works.

General Services 12%

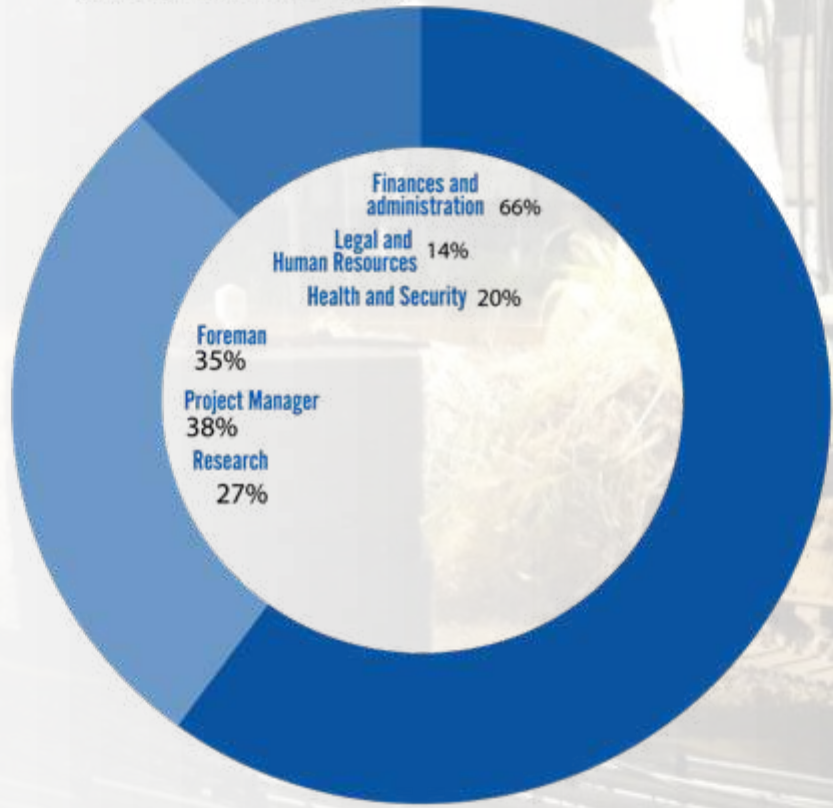

Workers 60%

CONFIDENCE

COMPANY



STAFF

Employee's career average is 11 years

Machinery

UD	DESCRIPTION
1	RETROEXCAVADORA NEUMATICOS DOOSAN SOLAR 160W
1	RETROEXCAVADORA NEUMATICOS DOOSAN DX160W-5
1	MINIEXCAVADORA ORUGAS HITACHI ZX40U-2
1	MINIEXCAVADORA ORUGAS HITACHI ZX48U-5A
1	MINIEXCAVADORA ORUGAS HITACHI ZX85US
1	MINIEXCAVADORA ORUGAS HITACHI ZX85USB-5A
1	RETROEXCAVADORA DE CADENAS DAEWOO 225.LC-V
1	RETROEXCAVADORA DOOSAN DX255 LC
1	RETROEXCAVADORA DOOSAN DX235 LCR
1	RETROEXCAVADORA DOOSAN DX235 LC-5
1	RETROEXCAVADORA DOOSAN DX255 LC-5
1	RETROEXCAVADORA DOOSAN DX340 LC

Vehicles

UD	DESCRIPTION
1	CAMIÓN DUMPER 2 EJES MERCEDES 1922K
2	CAMIÓN DUMPER 3 EJES MERCEDES 3341 AK
1	CAMIÓN GRUA-BASCULANTE MERCEDES 1833 K
1	CAMIÓN GRUA-BASCULANTE MERCEDES 4144 K
2	CABEZA TRACTORA MERCEDES 2041 AS
2	CABEZA TRACTORA MERCEDES AROCS 2043AS
1	CABEZA TRACTORA MERCEDES AROCS 2051AS
1	CABEZA TRACTORA DAF MA4
1	SEMIEMOLQUE GONDOLA TRAYL-ONA PF-120
1	SEMIEMOLQUE GONDOLA TRAYL-ONA RF-130-M-D
2	SEMIEMOLQUE ALUMINIO LECITRAILER 3E20
2	SEMIEMOLQUE BASCULANTE LECITRAILER 3E20
2	SEMIEMOLQUE BASCULANTE LECITRAILER 3E20
1	SEMIEMOLQUE BASCULANTE GALUCHO

Other machinery

UD	DESCRIPTION
1	MOTONIVELADORA JOHN DEERE. 672-D
1	RODILLO VIBRANTE COMPACTOR R-714
1	EXTENDEDORA VÖGELE
1	FRESADORA WIRTENG
1	CAMIÓN DE RIEGO
1	RODILLO NEUMATICO CORINSA
1	RODILLO TANDEM LEBRERO



Headquarters

Maliaño - Cantabria

Head office

Ramales de la Victoria – Cantabria

Bilbao – Basque Country

Infrastructures

Production infrastructures:

Industrial facilities: Conservation services for Santander City

2 Asphalt/Agglomerate plants: Camargo and Lamadrid

Portable discontinuous Asphalt/Agglomerate plants

2 Concrete plants: Ojáiz (Santander) and Lamadrid (Valdáliga)

Crushing and aggregate classification plants in Lamadrid



Compliance, risk management and code of conduct

COPSESA counts on an officer trained in compliance and risk management in-house as an essential task of the Legal department.



Also, we have a code of conduct, with the aim of helping people to carry out correct activities along COPSESA's values and also acting in accordance with current legislation.

Comliance, risk management and code of conduct

COPSESA is committed to building a better working world one that creates sustainable and inclusive economic growth. We recognize that our responsibility to minimize the environmental impact of COPSESA business operations extends to COPSESA people and clients

COPSESA measures his carbon footprint annually and report our environmental impact via the United Nations Global Compact (UNGC). Also, COPSESA has granted the UNE-EN-ISO 14061-1:2012 by the Asociación Española de Normalización y Acreditación, AENOR.

All the electricity in the COPSESA offices is green energy, setting us up to be 100% renewable and net zero carbon in our offices. We work with all the employees, clients and suppliers for reduce the carbon footprint in all our activity with de goal to be enviroment neutral in 2025



In progress





COPSESA

Qualifications

Copsesa keeps updated all integrated systems of Management, Quality, Security and Environmental Management according to the following ISO and legal standards:

UNE-EN-ISO 9001:2008, OHSAS 18001:2007 y UNE-EN ISO 14001:2007 granted by the Asociación Española de Normalización y Acreditación, AENOR.

Copsesa is also part of the programme Zero Accidents at Work promoted by the Cantabrian Government and is fully committed to it.

Qualifications



ISO 9001



ISO 14001

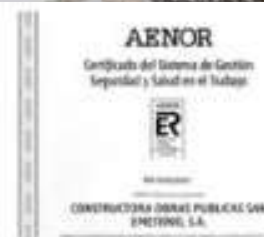

ISO 45001



Cero accidentes



Circula

Construction:



MINISTERIO DE HACIENDA
Y ADMINISTRACIONES PÚBLICAS

JUNTA CONSULTIVA
DE CONTRATACIÓN ADMINISTRATIVA

JOSÉ ABASCAL 4
28003 - MADRID
Tbo : 01 - 443 09 50
Fax : 01 - 458 64 53

Num. Expediente: 48019 R/

Empresa....: CONSTRUCTORA OBRAS PUBLICAS SAN
EMETERIO, S.A.
N.I.F. . . : A39202058
Domicilio. : ALCALDE DOMINGO GOMEZ MAZA, S/N
Población. : 39800 RAMALES DE LA VICTORIA
Provincia. : CANTABRIA

EL SUBDIRECTOR GENERAL DE CLASIFICACIÓN DE CONTRATISTAS Y REGISTRO
DE CONTRATOS

CERTIFICA que la empresa cuyos datos se indican figura inscrita,
como empresa CONTRATISTA DE OBRAS, en el Registro Oficial de Licitadores y
Empresas Clasificadas del Estado con las clasificaciones que a continuación
se expresan:

GRUPO FUNDA CATU	GRUPO FUNDA CATU	GRUPO FUNDA CATU	GRUPO FUNDA CATU	GRUPO FUNDA CATU
A 01 F	A 02 F	A 03 F	A 04 F	B 01 F
B 02 F	B 04 D	C -- F	C 01 F	C 02 F
C 03 F	C 04 F	C 05 F	C 06 F	C 07 F
C 08 F	C 09 F	D 05 D	E 01 F	E 04 F
E 05 F	E 06 F	E 07 F	F 02 C	F 07 C
G 03 E	G 04 F	G 05 D	G 06 F	I 01 E
I 06 E	I 07 A	I 08 D	I 09 E	J 01 E
J 02 A	J 04 E	J 05 E	K 03 A	K 04 E
K 05 A	K 06 E	K 08 E	K 09 A	

De acuerdo con lo dispuesto en el apartado 1 del artículo 70 del
texto refundido de la Ley de Contratos del Sector Público, las
clasificaciones tienen una vigencia indefinida en tanto se mantengan por el
empresario las condiciones y circunstancias en que se basó su concesión, sin
perjuicio de las obligaciones de justificación periódica de la solvencia del
empresario ante la Junta Consultiva de Contratación Administrativa del
Estado.

Para que conste a los efectos establecidos en la legislación de
contratos del Sector Público expido esta certificación en Madrid a veintiocho
de febrero de dos mil doce.



José Luis Cueva Calabris.



Services:



MINISTERIO DE HACIENDA
Y ADMINISTRACIONES PÚBLICAS

JUNTA CONSULTIVA
DE CONTRATACIÓN ADMINISTRATIVA

JOSÉ ABASCAL 4
28003 - MADRID
Tbo : 01 - 443 09 50
Fax : 01 - 458 64 53

Num. Expediente: 66050 R/

Empresa....: CONSTRUCTORA OBRAS PUBLICAS SAN
EMETERIO, S.A.
N.I.F. . . : A39202058
Domicilio. : ALCALDE DOMINGO GOMEZ MAZA, S/N
Población. : 39800 RAMALES DE LA VICTORIA
Provincia. : CANTABRIA

EL SUBDIRECTOR GENERAL DE CLASIFICACIÓN DE CONTRATISTAS Y REGISTRO
DE CONTRATOS

CERTIFICA que la empresa cuyos datos se indican figura inscrita,
como EMPRESA DE SERVICIOS, en el Registro Oficial de Licitadores y Empresas
Clasificadas del Estado con las clasificaciones que a continuación se
expresan:

GRUPO FUNDA CATU	GRUPO FUNDA CATU	GRUPO FUNDA CATU	GRUPO FUNDA CATU	GRUPO FUNDA CATU
O 01 C	O 02 D	O 03 D	O 05 B	O 06 C
P 01 D	P 02 A	R 01 D	R 05 B	R 07 A

De acuerdo con lo dispuesto en el apartado 1 del artículo 70 del
texto refundido de la Ley de Contratos del Sector Público, las
clasificaciones tienen una vigencia indefinida en tanto se mantengan por el
empresario las condiciones y circunstancias en que se basó su concesión, sin
perjuicio de las obligaciones de justificación periódica de la solvencia del
empresario ante la Junta Consultiva de Contratación Administrativa del
Estado.

Para que conste a los efectos establecidos en la legislación de
contratos del Sector Público expido esta certificación en Madrid a
veintinueve de Enero de dos mil trece.

Fdo.: José Luis Cueva Calabris.







COPSESA

Corporate Social Responsibility

Corporate Social Responsibility (CSR)

COPSESA is aware of the impacts that our decisions and activities cause on society and the environment.

We incorporate our Corporate Social Responsibility (CSR) strategy in the day-to-day management of the organization, promoting ethical, social, and labor values of respect for human and environmental rights. Our way of managing Corporate Social Responsibility is based on an annual strategic planning of objectives and a methodology

COPSESA promotes the effective implementation of the principle of equality between men and women, encouraging a more balanced gender distribution in the workforce, ensuring and improving working conditions for men and women, promoting work-life balance, supporting equality related training and preventing discrimination.

COPSESA has been the first construction company in its region to be signatory partners of the United Nations Global Compact and supporting broader UN goals



We share the objective of the United Nations Global Compact of ethical management based on the Ten Principles and we want to contribute to the achievement of the Sustainable Development Goals (SDGs)

We participate in the United Nations Global Compact as a Signatory Partner and all of our Corporate Social Responsibility are aligned with the Sustainable Development Goals (SDGs)





COPSESA

Construction Experience



Cantabria Coastal and Ocean Basin

Location Parque Científico y Tecnológico de Cantabria
Client Universidad de Cantabria. Instituto de Hidráulica

Construction experience



Artificial snow systems and lake in ski fields

Location Estación de esquí. Alto Campoo
Client CANTUR. Gobierno de Cantabria

Construction experience



Wind farm

Location Cantabria
Client Iberdrola

Construction experience



Storage shed. Santander port

Location Puerto de Santander
Client Cantabra de Silos SA



Construction experience



Industrial shed ECRIMESA

Location Santander
Client Ecrimesa SL

Construction experience





Industrial shed RHOINTER

Location Ramales de la Victoria
Client Rhointer SL

Construction experience

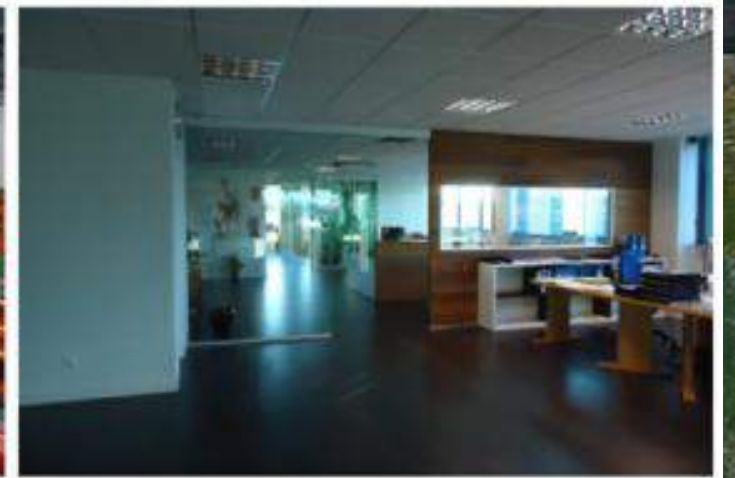

Industrial shed FLYMCA

Location Polígono de Morero. Guarnizo
Client Flymca SL

Construction experience



Earthworks and foundation industrial shed AMAZON

Location Bilbao
Client: VUSA SA

Construction experience



Sector S-3 Landaída Goikoa

Location Berango. País Vasco
Client VUSA SL

Construction experience



Industrial shed SONINGEO

Location Parque científico y tecnológico de Cantabria
Client Comercial de electrónica y seguridad SL

Construction experience



Lecture rooms building. Valladolid University

Location Valladolid

Client Universidad de Valladolid

Construction experience





beUP

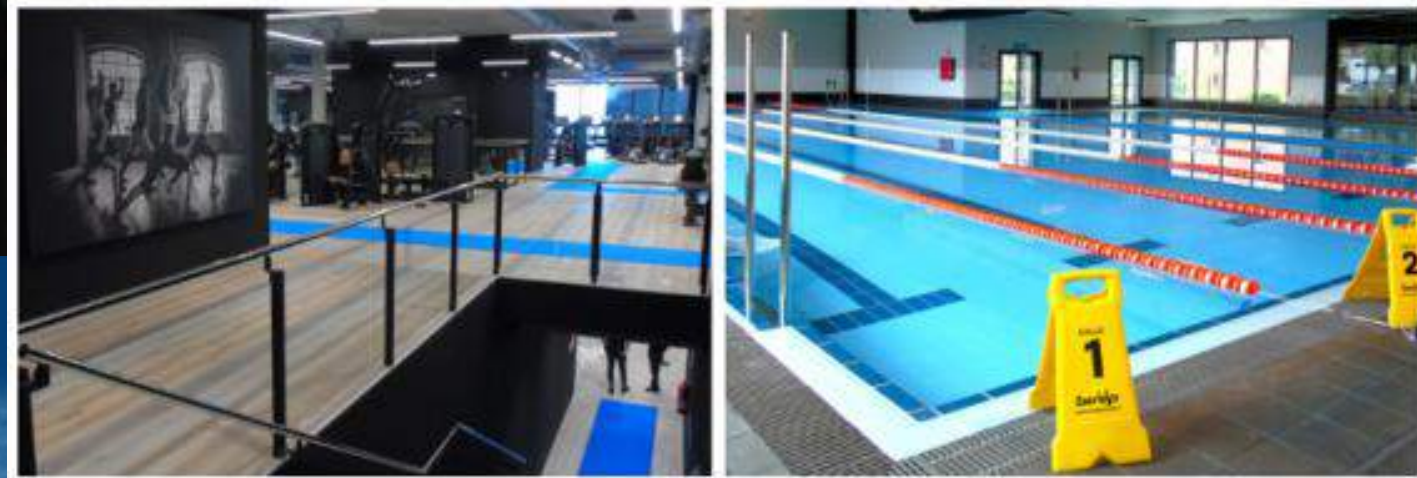

Sport and fitness centre. beUp Santander

Location Santander
Client Centros Deportivos beUp SL

Construction experience



Golf course

Location Suances
Client Gobierno de Cantabria

Construction experience



On ramp between S20 motorway and Castros avenue

Location Santander
Client Ayuntamiento de Santander

Construction experience



Canalization and pipes autovía del agua

Location

Cantabria

Client

Gobierno de Cantabria

Construction experience



Residential building. Flats, garajes and store rooms

Location La Albericia. Santander

Client Sociedad Vivienda y Suelo

Construction experience



Velarde square. City centre

Location Plaza Velarde (Porticada). Santander

Client Ayuntamiento de Santander

Construction experience



Pedestrian and road of Juan de Herrera street

Location Calle Juan de Herrera
Client Ayuntamiento de Santander

Construction experience



COPSESA

Singular Works in progress



Bahia Real shopping centre

Location Maliaño
Client Citigrove

Singular Works in progress



Sport and fitness centre in BEC Bilbao

Location Bilbao
Client Centros Deportivos beUp SL

Singular Works in progress



Constructora de Obras Públicas San Emeterio SA

Calle Eugenio López Dóriga 15

39600 Maliaño (Cantabria)

www.copsesa.com

Calle Rodriguez Arias 6 piso 6º

48011 Bilbao (País Vasco)

